RZUT PARTERU

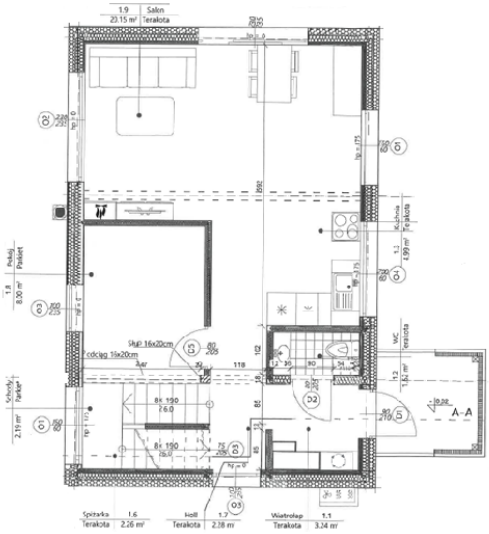
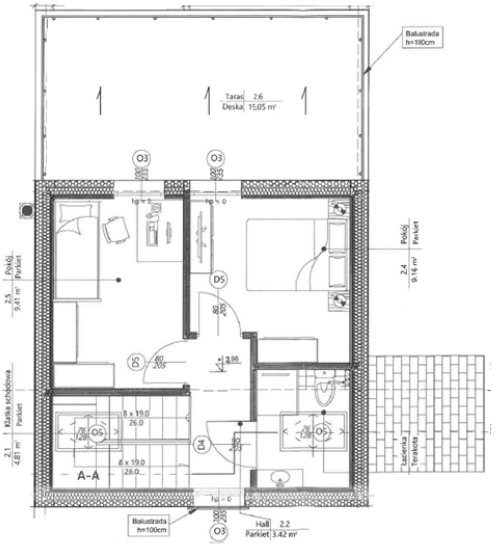
RZUT PODDASZA